

Temporary termination
See seam detail
Tremdrain to be applied above watertable only.
Paraseal GM/LG
Seams overlapped 4" min, taped with Para JT Tape, and covered with 3" Parastick N Dry tape.

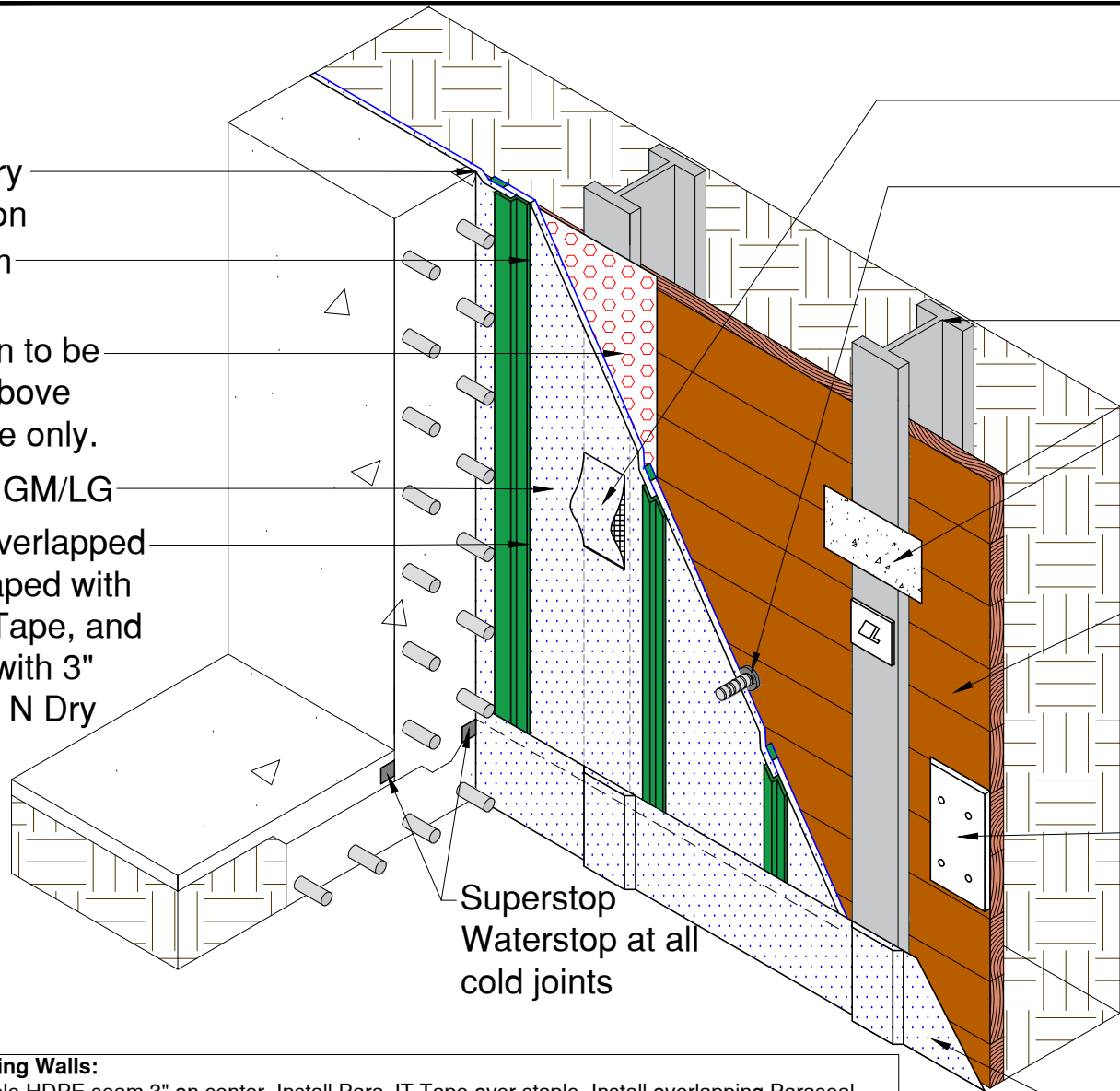

Tie-back
See Hanger Bolt detail
Steel pile (I-Beam)
Place cement board over the soldier piles at the area to be cut.
Lagging. Slurry fill lagging in place; as to prevent movement. Do not use nails to secure lagging at I-Beam.
All voids greater than 1" in width, depth, or height shall be repaired with non-shrink grout, minimum 24 gauge sheet metal or exterior grade plywood
Paraseal GM/LG starter strip

Blindside Lagging Walls:
Wide crown staple HDPE seam 3" on center. Install Para JT Tape over staple. Install overlapping Paraseal sheet 4". Install 3" wide Para-stick N Dry over seam edge with Paraprimer.
Note: See Paraseal GM to GM tie in and mat protection slab for below slab on grade applications.
Note: Paraseal products require a min of 24 PSF of compaction/confinement in order to function as designed.
Note: There shall be no penetrations through the field of the membrane without Tremco's Approval.

TREMCO
www.tremcosealants.com
3735 Green Road * Beachwood, OH 44122
Phone : 866-209-2404 * Fax: 216-766-5535

Detail: BLINDSIDE LAGGING WALL		Sheet Number:	File Name:	Rev #
This detail is intended for conceptual purposes only.		Date: 8/18/2015	BSW-01-GM20	00
Drawn by: MI	Checked by: JM	Scale: None		