

Temporary termination omitted from drawing for clarity

Poured in place concrete wall

Paraseal LG with bentonite facing installer. Vertical seams should not occur at interlocking of sheet piling. Nail seams every 24" O.C. and box staple every 3" O.C. The Paraseal LG is lapped under starter strip.

When vertical seams occur at angled return of sheet piling as shown, then open edge of seam should aim away from building.

Superstop Waterstop

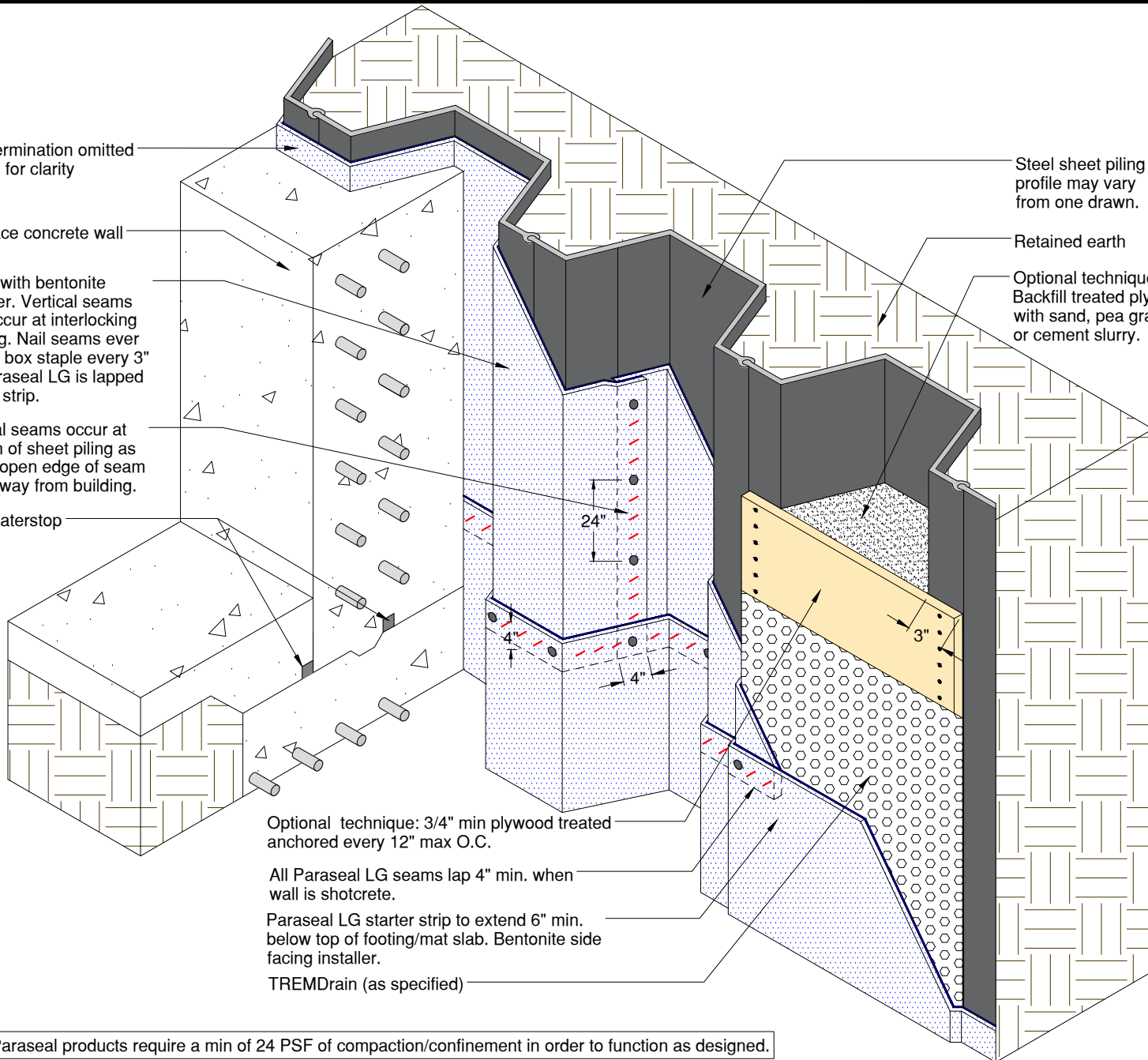

Steel sheet piling profile may vary from one drawn.

Retained earth

Optional technique: Backfill treated plywood with sand, pea gravel, or cement slurry.

Optional technique: 3/4" min plywood treated anchored every 12" max O.C.

All Paraseal LG seams lap 4" min. when wall is shotcrete.

Paraseal LG starter strip to extend 6" min. below top of footing/mat slab. Bentonite side facing installer.

TREMDrain (as specified)

NOTE: Paraseal products require a min of 24 PSF of compaction/confinement in order to function as designed.

TREMCO

www.tremcosealants.com

3735 Green Road * Beachwood, OH 44122
Phone : 866-209-2404 * Fax: 216-766-5535

Detail: PARASEAL LG OVER SHEET PILING

This detail is intended for conceptual purposes only.

Drawn by: MI

Checked by: JM

Scale: None

Sheet Number:

Date: 5/24/2016

File Name:

BSW-05-LG20

Rev #

00